

Legure

17th Annual NMTA Convention

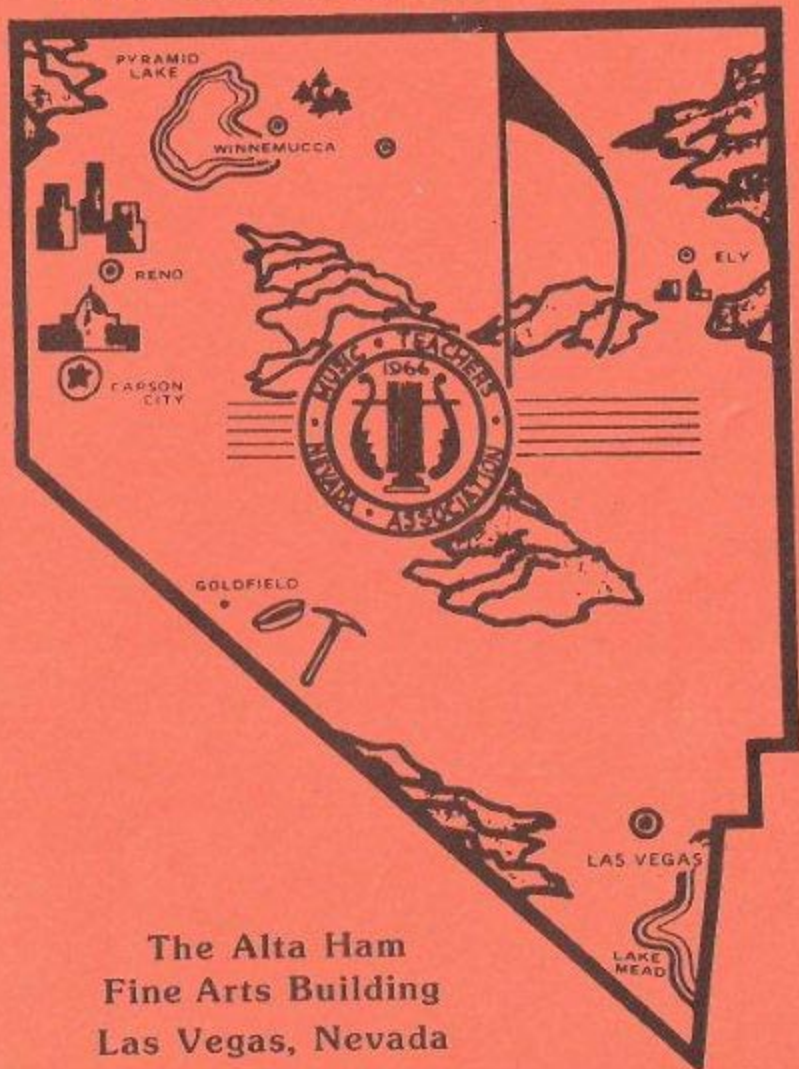

The Alta Ham
Fine Arts Building
Las Vegas, Nevada

October 30, 31, 1982

CONGRATULATIONS

from

PAEAN ENTERPRISES

Rental Management

Handyman Services

Illustrations

825-8252



CARL NAUMANN
President

Carl's BLUEPRINTING
AND INSTRUMENTS, INC.
Everything for the Professional

450 Sunshine Lane

Bus.: 322-7022

P.O. Box 11426 • Reno, Nevada 89510

(702) 322-0178

REYMAN BROS. CONSTRUCTION
GENERAL CONTRACTOR
LIC. #12481A

MIKE REYMAN
2075 DICKERSON RD.

P. O. BOX 5207
RENO, NEVADA 89513

The Alta Ham Fine Arts Building, now nearing completion on the UNLV campus, is the new home for the department of music. This \$5 million facility has band/orchestra and jazz/percussion ensemble rehearsal rooms, electronic and recording studios, 20 practice rooms, 10 studio offices, two piano studio repertory rooms, an organ studio, and a student instrument locker room. Another piano studio and music classrooms are located next to the fine arts building in Archie Grant Hall.

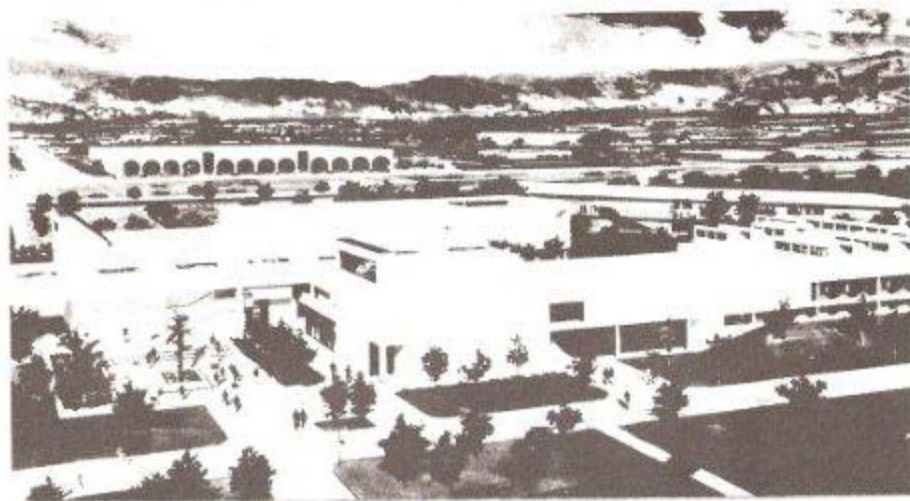

NMTA CONVENTION AGENDA
UNIVERSITY OF NEVADA, LAS VEGAS
OCTOBER 30 and 31, 1982

SATURDAY OCTOBER 30

UNLV CAMPUS ALTA HAM FINE ARTS BUILDING

9:00 A.M. Registration and Welcome Hospitality
HFA Lobby

10:00 A.M. Workshop "Ear Training: The Most
GRA 242 Important Part of the Pre Reading
Piano Experience." - Brenda
Ishikawa-UNLV

11:00 A.M. IMTF Forum
HFA 118

12:00 A.M. Lunch on your own

1:30 P.M. Workshop "Jazz Techniques for
HFA 132 Intermediate Piano Students." -
Buddy Hill-house pianist, MGM Grand
Hotel, Las Vegas

2:30 P.M. Workshop "Group Techniques for Private
HFA 132 Teachers: Are They Feasible, Educa-
tional, and Profitable." - Linda Jenks,
U. of Colorado

3:30 P.M. General Meeting
HFA 132

5:30 P.M. Banquet - Hotel Continental

8:00 P.M. Recital - Virko Baley, UNLV
HFA 232 Music Department

SUNDAY OCTOBER 31

9:30 A.M. Mason and Hamlin Piano Audition
HFA 132

10:00 A.M. Mason and Hamlin String Audition
HFA 200

10:30 A.M. Baldwin Jr. Keyboard Auditions
HFA 200

12:00 A.M. Lunch

1:30 P.M. Master Class Virko Baley
HFA 200

3:00 P.M. Winners Recital
HFA 200

4:00 P.M. Adjourn

FAYE SOBRIO
Piano Teacher
800 Pine Ridge Dr.
Reno Ph. 826-4462

Best Wishes
JOAN HOUTZ
Piano Studio



Kathy Legere Piano Studio



LOUIS RONCHETTI
Piano/Organ Teacher

Ruth B. Brewer
PIANO - THEORY
MEMBER OF N.M.T.A.

Betty J. Milne
Private Piano Instructor
TELEPHONE
(702) 329-0726

THE STUDIO

Nancy Dalt



702/851-2681



Margaret Lenhart

VOCALIST
VOCAL COACH AND PIANO TEACHER



Sparks Florist

Telephone (702) 358-4328

1001 Pyramid Way • Sparks, Nevada 89431

 *Bonnie's Music Shoppe*
Sheet Music, Books, Musical Gifts,
Special Ordering

BONNIE L. FITCH
CLYDE J. FITCH
731-1902

In Baldwin-Magnevox
854 East Sahara Avenue
Las Vegas, Nevada 89104

The Las Vegas Symphonic
and Chamber Music Society
Virko Baley, Music Director

and

Nevada Music Teachers Association
Annual Convention



present

VIRKO BALEY
PIANO

SATURDAY EVENING
OCTOBER 30, 1982
8:00 P.M.

ALTA HAM FINE ARTS RECITAL HALL
(Room 132)



PROFESSIONAL MUSIC TEACHERS CHAPTER
OF LAS VEGAS

Our motto is
I N S P I R A T I O N

"A teacher who is attempting to teach
without inspiring the pupil with a desire
to learn is hammering on cold iron." -
Horace Mann

A most cordial welcome to each and all
of you to the NMTA convention in Las Vegas

PROFESSIONAL MUSIC TEACHERS ROSTER
(For convention ad)

Doris Fraley	Nina Newell
Barbara Giles	Penny Nielsen
Betty Henderson	Helen Prints
Wyla Jean Hollingsworth	Jane Rhees
Melody Kehl	Shireen Well
Ben Loety	Charla Wheeler

Alta Paul, Anchorage Alaska

WYLA J. HOLLINGSWORTH
PIANO
Nationally Certified
LAS VEGAS 642-2170



Elizabeth Burkhiser
PIANO LESSONS
2451 E. COUENDO ROAD
LAS VEGAS, NEVADA 89120
736-1843

JOHNNY CATINO
ORGANIST
Nationally Certified
(702) 878-2910

"BEST WISHES"
VIRGINIA HOWARD
MUSIC STUDIO
PIANO & ORGAN
361-4668

MARY STRAUB
SUZUKI TALENT
EDUCATION VIOLIN
PROGRAM
739-3502

BEST WISHES
BARBARA IEE
PIANO

BEST WISHES FOR
CONTINUED SUCCESS!
ROGER RUSHELL
735-6087

CAROL R. BOURNE
PIANO & ORGAN
TEL: 293-1409
BOUIDER CITY

Buddy Hill
735-2060

Serve for excellence
and quality
ETHELYN PETERSON
L.V.M.T.A.

To The
Future Growth and Expansion
of NMTA
Wanda Wasden

IN MEMORIAM

Lila Hickman	1971	Las Vegas
Erwin Seeger	1972	Las Vegas
Olympia Lloyd	1972	Las Vegas
Marty Heim	1974	Las Vegas
Elizabeth Locke	1974	Reno
Leonard Bushell	1975	Las Vegas
Lora Westbury	1977	Reno
Guido Roetter	1977	Las Vegas
Ennio Bolognini	1979	Las Vegas
Manon Singer	1980	Las Vegas
Howard Chase	1981	Las Vegas

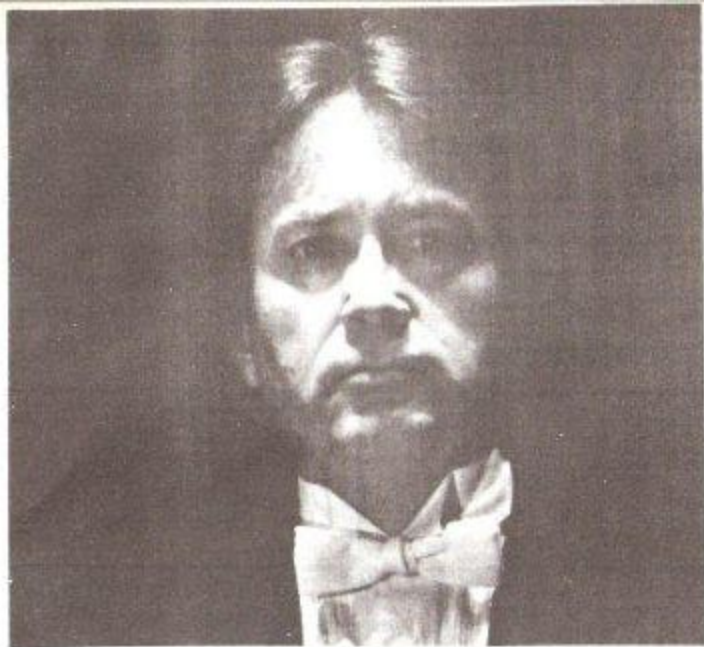

Virko Baley
Music Director and Conductor

"...virtuosity, color, density, tension..."
 The Boston Globe

Born 1938 in the Ukraine, Virko Baley began his piano studies in Germany at the age of seven under Roman Sawycky. When his family settled in the United States in 1949, he continued his education at the Los Angeles Conservatory of Music and Arts (now California Institute of the Arts) where he received both Bachelor and Master of Music degrees. His principal teacher, Earl C. Voorhies, described him as "the most gifted and highly disciplined musician I have ever known." Baley also studied with renowned tutors Rosina Lhevinne and Karl Ulrich Schnabel.

Virko Baley is founder and director of the Las Vegas Chamber Players, Nevada's only serious music group to earn international attention. He has shaped the ensemble's Annual Contemporary Music Festival into an event described by the San Francisco Chronicle as "exceptional at every turn, not only in the West, but internationally." Currently he is Music Director of the new Las Vegas Symphony Orchestra.

A composer and author, he is writing a book on the music of the Soviet Ukraine and another for the University of California Press entitled "Contemporary Piano." Baley's Partita for Trombone, Piano and Tape, has been performed extensively by celebrated trombonist Miles Anderson (with whom he recorded an album of French music for Crystal Records), and in 1978 the Nevada State Council on the Arts commissioned him to compose three works, including one for the contemporary ensemble SONOR.

NEVADA MUSIC TEACHERS ASSOCIATION
 membership roster, October, 1972

* State and National Certification		() Field of Certification		
ACC	Accordion	P	Piano	
BND	Band	S	String	
CEL	Cello	ST	Student	
CH	Choral	TH	Theory	
CFP	Composition	TRP	Trumpet	
FL	Flute	V	Voice	
G	Guitar	VCL	Violin	
HST	History	VCL	Violin	
O	Organ	WDB	Woodwinds	
R	Radio			
Local Chapters: LP - Las Vegas		PR - Professional	SC - Silver Circle	
1.*	Atlas, Daniel (P) 1535 Golden Arrow Dr. LV	735 4008 LV 89100	14. Curlio, Judith P 386 Severn St. LV	565 0821 805 80116
2.	Behn, Susana P 3350 China Dr. LV	456 5060 LV 89121	15.* Davis, Joyce (P), (O) 3945 E. Carey LV	453 2525 LV 89110
3.	Berry, Carroll VCL, VCL, S 2671 Paradise Village Way LV	736 3595 LV 89120	16.* Binnick, Gail (P), O 3340 S. Redrock Rd. LV	876 5312 LV 89102
4.	Boutte, Carol P, O 532 Avenue D LV	293 1408 BDR CV 89005	17. Eisenbath, Paula Joan P, O 1770 Chaska Pl. SC	11786 1558 880 89502
5.*	Deaver, Ruth (P) 4070 Roman St. SC	825 8252 880 89509	18. Ficklin, Lorraine P, O 5243 Jason St. LV	458 8003 LV 89120
6.	Evans, Melan Hickson P, O 1675 S. Sahara Rd., Box 52 LV	457 2308 LV 89104	19. Flagg, Florence P, TH 1755 Circle Dr. SC	322 3558 880 89000
7.	Deunnet, Patricia P, CRP 604 R 13th, Apt. B LV	386 4962 LV 89101	20. Feeley, Doris P, O 3626 Florelle LV, PR	454 1601 LV 89121
8.*	Bankhiser, Edgabeth (P), O 2651 E. Osquendo Pl. LV	736 1843 LV 89120	21. Gallagher, Kellene P 2675 Pioneer Dr. SC	825 8623 880 89502
9.*	Bushell, Roger (P) 1625 Phillips Ave. LV	735 6087 LV 89104	22. Ganett, Becky P 5143 Richmond Cir. LV	451 6229 LV 89120
10.	Campbell, Colin CH, P, TH, HST 4483 Via Torino LV	362 6203 LV 89103	23. Ganett, Nancy O, P 5190 Titanium Ct. LV	458 2889 LV 89120
11.*	Clark, Jeanette (P) 5045 Harrison Dr. LV	736 7949 LV 89120	24. Gardner, Mildred P 2120 Van Patten Pl. LV	735 1594 LV 89104
12.	Cole, Ann Sue P 2222 Cleason LV	452 7445 LV 89122	25. Giles, Barbara P 2805 Colanthe PR	878 8023 LV 89110
13.	Cause, Charlene P PO Box 19524 LV	361 5565 LV 89119	26. Glaze, Jerry P, O 4417 Stacy Ave. LV	648 7929 LV 89106

Non member Test A - Box 13274
 So. Lake Tahoe
 Cal. 95702

- 27.* Grossman, Surys (U), (P) 642 1048
 4898 SAWYER RD
 LW 89107
- 28. Galin, Jack " 385 1653
 1921 Bonnie Dr.
 LW 89102
- 29.* Cutler, Deidre (P) 322 5513
 8770 Lower
 SC RNO 89506
- 30.* Harill, Kathleen (UOR) 451 7175
 9630 Mt. Vernon
 LW 89121
- 31.* Henderson, Betty (P), TH, COP 878 2609
 4401 Tay Pl.
 LW, PR LW 89107
- 32.* Hill, Francis (Buddy) (P), U, COP 735 2060
 2021 Santa Clara
 LW LW 89105
- 33. Heinrich, Cynthia 329 8908
 2875 Glenwood Ct.
 SC RNO 89509
- 34. Hill, Jay ST 870 3531
 4229 Inland
 LW LW 89107
- 35.* Hollingsworth, Oyla J. (P) 642 2170
 1700 Arrowhead St.
 LW, PR LW 89030
- 36. Houty, Onita Joan P 747 3893
 2070 Lassen Dr.
 SC RNO 89503
- 37. Howard, Virginia P, O 361 4668
 1045 E. Green Springs Rd.
 LW LW 89119
- 38. Hutchens, Bonnie Jean P, O 870 0350
 5012 Churchill
 LW LW 89107
- 39. Jorikawa, Brenda P, TH, O 454 6697
 3023 E. Chapala
 LW LW 89120
- 40. Jimenez, Gabriel P, TH, TRP 648 9648
 5125 Santo St.
 LW LW 89108
- 41. Jack, Patricia P 747 1202
 35 Livensore Dr.
 SC RNO 89509
- 42. Johnson, Michele O, P 870 9730
 6948 Cain Circle
 LW LW 89128
- 43. Johnson, Sonnet P, U 825 9431
 4500 Lakeside Dr.
 SC RNO 89509
- 44.* Joplin, Rene (P) 800 89508
 7320 Margarita Ln
 SC
- 45. Kahl, Melody P 733 0607
 3570 Kensington
 LW LW 89121
- 46. Kestay, Tibor CEE 451 7162
 3642 Ashside
 LW LW 89120
- 47. Kilates, Dolores P, O 186 5227
 2000 Oak St.
 SC RNO 89509
- 48. Krocak, Kathie P 458 4800
 3059 Greenbriar Dr.
 LW LW 89121
- 49. Lee, Barbara P 972 8581
 7525 Essex Way
 SC RNO 89506
- 50.* Legere, Kathleen (P) U, P 827 5633
 1135 - E. Moana, Sp. 1
 SC RNO 89500
- 51. Lenth, Margaret P 876 8640
 4371 W. Sirius, Apt. 12
 LW LW 89102
- 52. Little, Dianne Whittier P 736 7549
 1671 Sandalwood Ln.
 PR LW 89119
- 53. Loney, Ben U, P 150 5615
 1752 Meadowdale
 SC SPRS 89431
- 54. McBride, Toyola P, O 329 0726
 7070 Roberto St.
 SC RNO 89502
- 55. Milne, Betty P 782 2106
 PO Box 253
 SC RNDK 89423
- 56. Naughton, Herbessine P 457 6516
 2800 S. Lamb Blvd, # 251
 LW LW 89121
- 57. Nuepky, Colleen FLE, UO 457 6516
 2800 S. Lamb Blvd, # 251
 LW LW 89121
- 58. Nuepky, Linda P, CEE 826 4462
 800 Pine Ridge Dr.
 SC RNO 89509
- 59. Nuepky, Joanne P 826 4462
 800 Pine Ridge Dr.
 SC RNO 89509
- 60.* Powell, Nina (P), U, COP 458 4503
 3573 Regents Ct.
 PR LW 89121

- 61. Nielson, Penny P 870 6441
 800 Iny In.
 PR LW 89107
- 62. Noland, Betty P, O, ACC 329 3528
 649 Forest St.
 SC RNO 89509
- 63. Nottingham, Patricia P 831 1064
 Box 7171
 SC BRCEL HIG 89450
- 64. O'Neil, Duane P 645 7606
 1720 Gowan Dr.
 LW LW 89108
- 65.* Perry, Cheryl (P) 747 2813
 1620 Wyoming Ave.
 SC RNO 89503
- 66.* Peterson, Ethelgr (P), (O) 735 3519
 1628 Capistrano
 LW LW 89109
- 67. Plstone, Johnny Catino O, P, TH 878 2910
 621 Biggar St.
 LW LW 89107
- 68.* Prings, Helen (P) 878 7190
 4512 Tay Pl.
 PR LW 89107
- 69. Pottler, Natalie P, TH 878 5695
 1208 Lassen Ave.
 LW LW 89102
- 70. Reno, Jane P 870 6565
 1660 S. Nevada
 PR LW 89102
- 71. Ripa, Pasletta UOR, P 458 4643
 3743 E. Inwood
 LW LW 89120
- 72.* Roetter, Silvia (P) 735 6408
 1662 Pomeroy
 LW LW 89109
- 73. Ronchelli, Louis P, O 358 1744
 1100 4th St.
 SC SPRS 89431
- 74. Sampson, Margaret P 322 1190
 207 Whitaker Dr.
 SC RNO 89503
- 75.* Shaw, Arnold (P), (COP) 739 8367
 2288 Gabriel
 LW LW 89109
- 76. Sobrin, Joyce P 826 4462
 800 Pine Ridge Dr.
 SC RNO 89509
- 77. Spitzler, Helen O, P, U 831-0818
 70 Box 908
 SC TRPA 89040
 Incline
- 78.* Skivens, Dr. James B 734 1735
 3977 S. Spencer, Sp. 147
 LW LW 89100
- 79. Slesahl, Mary UOR 645 4772
 6429 El Campo Grande
 LW LW 89110
- 80. Sullivan, Ruth P, O 876 6107
 1040 N. Dunder Dr., # 4
 SC RNO 89512
- 81. Sydnal, Erik UOR 878 3755
 5716 Knight Way
 LW LW 89107
- 82. Taylor, Nancy P 750 6237
 2284 Howard Dr.
 SC SPRS 89431
- 83. Tedford, Nancy P 421 5974
 115 N. Bailey
 SC LW 89406
- 84. Trapplatti, Arthur G 354 6187
 7407 Blackan
 LW LW 89104
- 85. Upton, Bela UOR S 872 5400
- 86. Upton, Carol P 324 124
 Star Line 88038, Box 300
 LW LW 89124
- 87. Veerhuis, Nancy U, BOO, P 826 0216
 3300 Tamar. A. # 7
 SC RNO 89509
- 88. Wall, Shireen P, O, G, P 645 4566
 3732 Toward St.
 PR LW 89107
- 89.* Warden, Wanda (P), TH 774 67
 4180 S. Flamingo Coast Dr.,
 LW LW 89121
- 90.* Weinstein, Esther (P), TH 457 6307
 2933 Natalia
 LW LW 89121
- 91. Wheeler, Charis P, O 642 0127
 2736 St. George
 PR LW 89030
- 92.* Williams, Josephine (P) 876 6453
 4104 San Angelo Ave.
 LW LW 89102
- 93.* Williams, Dr. Ronald (P), U 673 2276
- 94. Williams, Joyce U 800 89512
 2570 City View Terrace
 SC
- 95.* Wynard, Bin (P), UOR 827 6700
 4650 Sierra Lodge Dr.
 SC Rpt. 646 RNO 89507

Denise Smith
 1050 Holcomb Ave. Apt. A
 329-2802